

# Patient report

Bio-Rad                      DATE: 01/25/2020  
D-10                         TIME: 05:05 PM  
S/N: #DC2K755917        Software version: 4.30-2  
Sample ID:                 10488253  
Injection date             01/25/2020 04:45 PM  
Injection #: 53             Method: HbA1c  
Rack #: ---                 Rack position: 6

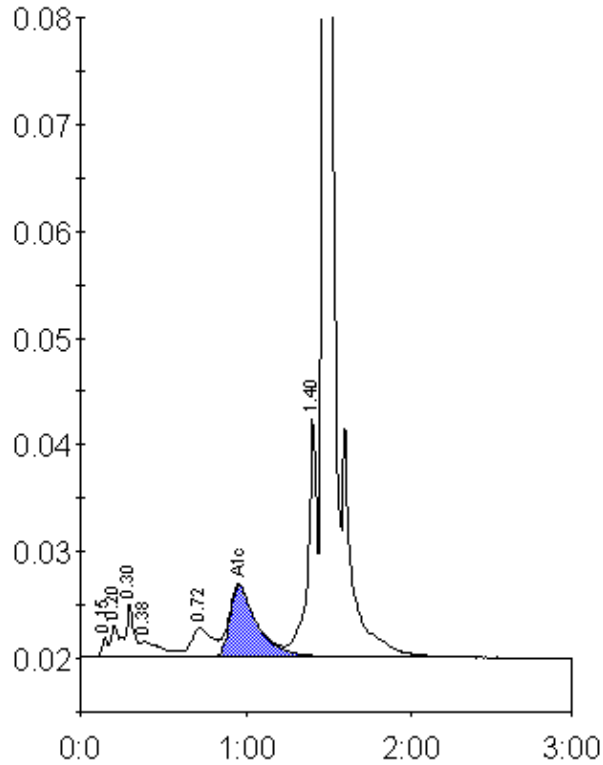

Peak table - ID: 10488253

Peak	R.time	Height	Area	Area %
Unknown	0.15	1899	4082	0.3
A1a	0.20	3038	8547	0.7
A1b	0.30	5038	18722	1.4
Unknown	0.38	1425	12677	1.0
LA1c/CHb-1	0.72	2666	24818	1.9
A1c	0.96	6672	77098	7.9
P3	1.40	22526	88607	6.7
A0	1.47	351205	1079153	82.1
Total Area:		1313704		

Concentration:	%
A1c	7.9